# Thailand: Pattaya & Bangkok Premium Tour

Map view

Experience a 6-day premium group tour of Thailand, exploring the vibrant cities of Pattaya and Bangkok. Enjoy 4-star accommodations, daily Indian meals, and guided sightseeing of key attractions.

# Summary

Date

**09 Oct 2026 - 14 Oct 2026**

Duration

**5 Nights, 6 Days**

Per Person Cost

**₹27,500**

Total Cost

**refer to the detailed costing below**

**+ 5% ExtraGST**

Travelers

**1 Adult | 0 Children**

Destinations

**Pattaya, Bangkok**

# Package Pricing Details

| Item | Details |
|---|---|
| Package Price | ₹27,500 Per Person |
| Package Type | Land Package Only |
| Flights | Extra Cost |
| Visa | Free |
| GST | 5% Extra |

# Stay

| Place | Hotel | Nights | Room |
|---|---|---|---|
| **Pattaya** | Sunday Sand Pattaya Hotel | 4 nights ★★★★☆ | Premium Hotel |
| **Bangkok** | Platinum Suites Bangkok | 1 night ★★★★☆ | Premium Hotel |

# Meal

**Meals Included Throughout Your Journey**

**6 Breakfast** | **5 Lunch** | **5 Dinner**

**Note:** Specific meal details are mentioned in each day's itinerary below

# Quick Day-wise Summary

1. Arrive in Bangkok, transfer to Pattaya, check-in, visit Tiger Topia, explore Pattaya Beach and Walking Street.

2. Enjoy breakfast, embark on a scenic Coral Island tour, followed by leisure time. Lunch and dinner provided.

3. Explore Pattaya's cultural gems including the Floating Market, Big Buddha Temple, View Point, and Gem Gallery, with lunch and dinner included.

4. Enjoy free time for shopping in Pattaya, followed by an evening of entertainment at the renowned Alcazar Cabaret Show. Lunch and dinner included.

5. After breakfast, check out from Pattaya hotel, private transfer to Bangkok for a city tour of four major attractions, check into Bangkok hotel, followed by lunch and dinner.

6. Enjoy breakfast, check out from your Bangkok hotel, and enjoy some last-minute shopping before a private transfer to the airport for your departure.

## Day 1
*09 Oct 2026*

**Pattaya**
Tour Type - Private

## Arrive in Bangkok, transfer to Pattaya, check-in, visit Tiger Topia, explore Pattaya Beach and Walking Street.

Bangkok International Airport, Pattaya, Sunday Sand Pattaya Hotel, Pattaya, Tiger Topia, Pattaya, Pattaya Beach, Walking Street, Pattaya, Pattaya restaurant, Sunday Sand Pattaya Hotel, Pattaya

Upon arrival at Bangkok International Airport, you will be met and assisted for your private transfer to the vibrant city of Pattaya. After checking into your 4-star hotel, immerse yourself in the local culture with a visit to Tiger Topia, followed by an evening stroll along Pattaya Beach and exploring the lively Walking Street. Enjoy a delicious dinner before your overnight stay.

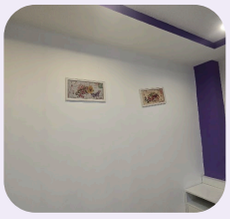

**Sunday Sand Pattaya Hotel**

4/5

Premium Hotel
Google Rating 4/5
Located: Sunday Sand Pattaya Hotel, Pattaya

**1 Meals**

**Private**

Meals Included

Dinner

SSB Travelz

**Day 2**
*10 Oct 2026*

**Pattaya**
Tour Type - Guided

## Enjoy breakfast, embark on a scenic Coral Island tour, followed by leisure time. Lunch and dinner provided.

Sunday Sand Pattaya Hotel, Pattaya, Koh Larn, Pattaya, Koh Larn, Pattaya, Koh Larn, Pattaya, Pattaya restaurant, Sunday Sand Pattaya Hotel, Pattaya

After a hearty breakfast, embark on an exciting Coral Island (Koh Larn) tour, known for its pristine beaches and clear waters. Enjoy various water activities or simply relax by the sea. The tour includes lunch. Spend your leisure time as you wish before returning for dinner and an overnight stay at Sunday Sand Pattaya Hotel.

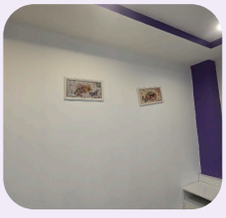

**Sunday Sand Pattaya Hotel**

★★★★☆ 4/5

Premium Hotel
Google Rating 4/5
Located: Sunday Sand Pattaya Hotel, Pattaya

**3 Meals**

**Guided**

Meals Included

- Breakfast
- Lunch
- Dinner

SSB Travelz

**Day 3**
*11 Oct 2026*

**Pattaya**
Tour Type - Guided

## Explore Pattaya's cultural gems including the Floating Market, Big Buddha Temple, View Point, and Gem Gallery, with lunch and dinner included.

Sunday Sand Pattaya Hotel, Pattaya, Pattaya Floating Market, Big Buddha Temple, Pattaya, Pattaya View Point, Gem Gallery, Pattaya, Pattaya restaurant, Pattaya restaurant, Sunday Sand Pattaya Hotel, Pattaya

After breakfast, embark on a captivating Pattaya city tour. Visit the vibrant Floating Market, a cultural spectacle, followed by the serene Big Buddha Temple, offering panoramic city views from Pattaya View Point. Discover exquisite jewelry at the Gem Gallery. Enjoy lunch and dinner before an overnight stay.

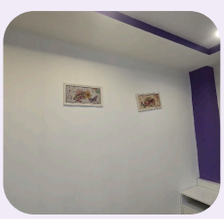

**Sunday Sand Pattaya Hotel**

★★★★☆ 4/5

Premium Hotel
Google Rating 4/5
Located: Sunday Sand Pattaya Hotel, Pattaya

**3 Meals**

**Guided**

Meals Included

- Breakfast
- Lunch
- Dinner

SSB Travelz

**Day 4**
*12 Oct 2026*

**Pattaya**
Tour Type - Hybrid

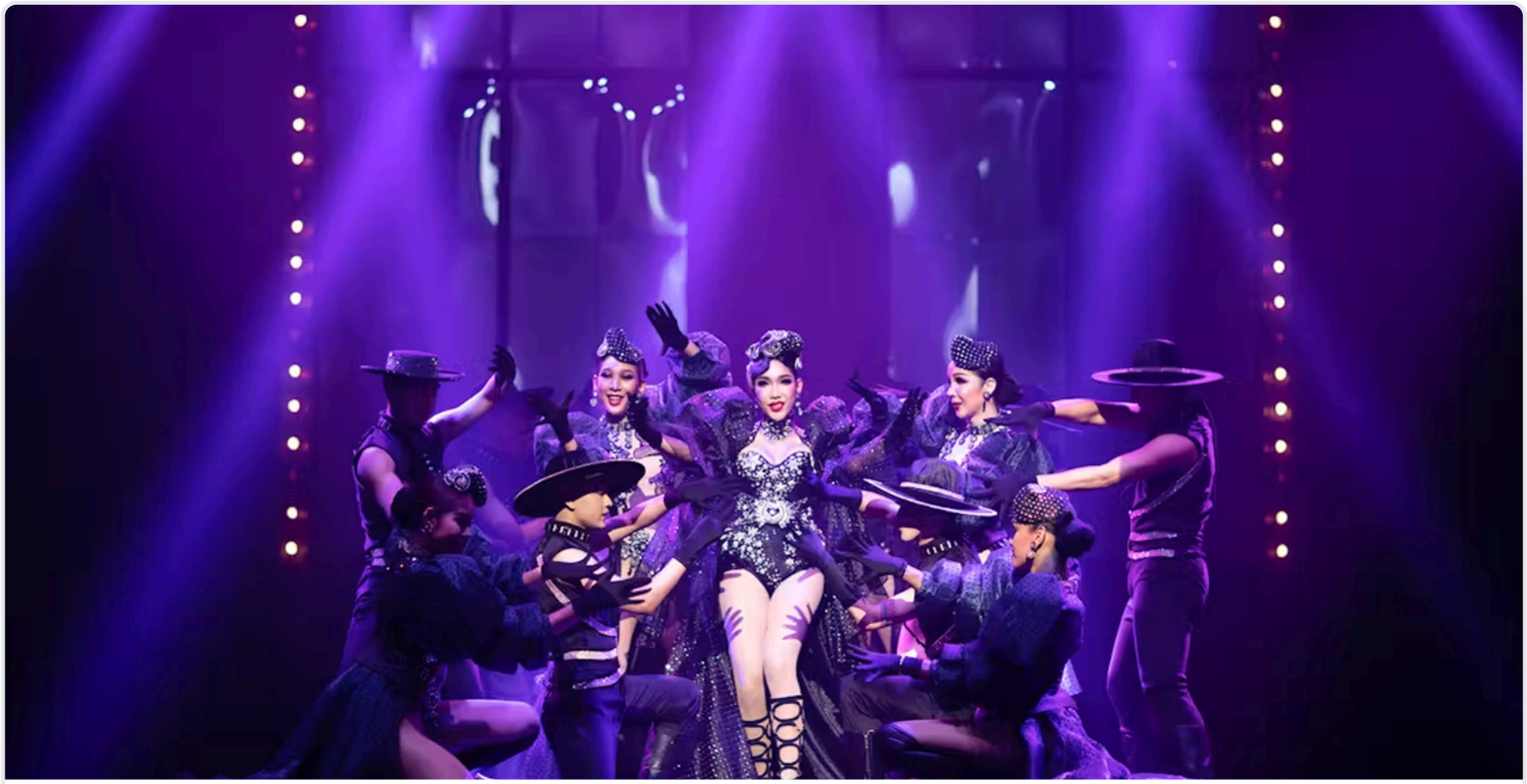

## Enjoy free time for shopping in Pattaya, followed by an evening of entertainment at the renowned Alcazar Cabaret Show. Lunch and dinner included.

Sunday Sand Pattaya Hotel, Pattaya, Pattaya Shopping Centers, Pattaya restaurant, Alcazar Cabaret Show, Pattaya, Pattaya restaurant, Sunday Sand Pattaya Hotel, Pattaya

After breakfast, enjoy some free time for shopping, exploring Pattaya's vibrant markets and malls. In the evening, prepare for a dazzling experience at the world-renowned Alcazar Cabaret Show, famous for its elaborate costumes and spectacular performances. Lunch and dinner will be provided.

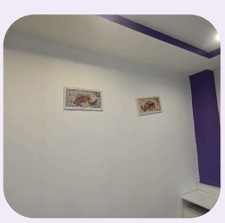

**Sunday Sand Pattaya Hotel**

★★★★☆ 4/5

Premium Hotel
Google Rating 4/5
Located: Sunday Sand Pattaya Hotel, Pattaya

**3 Meals**

**Hybrid**

Meals Included

- Breakfast
- Lunch
- Dinner

SSB Travelz

**Day 5**
*13 Oct 2026*

**Bangkok**
Tour Type - Hybrid

## After breakfast, check out from Pattaya hotel, private transfer to Bangkok for a city tour of four major attractions, check into Bangkok hotel, followed by lunch and dinner.

Sunday Sand Pattaya Hotel, Pattaya, Pattaya, Bangkok, Bangkok, Platinum Suites Bangkok, Bangkok, Bangkok restaurant, Bangkok restaurant, Platinum Suites Bangkok, Bangkok

After breakfast and checking out from your Pattaya hotel, enjoy a private transfer to Thailand's capital, Bangkok. Upon arrival, embark on a captivating city tour visiting four major attractions. Later, check into your 4-star hotel, Platinum Suites Bangkok, and enjoy lunch and dinner.

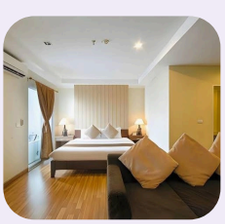

**Platinum Suites Bangkok**

4/5

Premium Hotel
Google Rating 4/5
Located: Platinum Suites Bangkok, Bangkok

**3 Meals**

**Hybrid**

Meals Included

- Breakfast
- Lunch
- Dinner

SSB Travelz

**Day 6**
*14 Oct 2026*

**Bangkok**
Tour Type - Private

## Enjoy breakfast, check out from your Bangkok hotel, and enjoy some last-minute shopping before a private transfer to the airport for your departure.

Platinum Suites Bangkok, Bangkok, Platinum Suites Bangkok, Bangkok, Bangkok Shopping Areas, Bangkok, Bangkok International Airport

After breakfast at your hotel, complete the check-out process. Depending on your flight timing, you may have the opportunity for some last-minute souvenir shopping. A private transfer will then take you to the Bangkok International Airport for your onward journey, concluding your memorable Thailand tour.

Meals Included

- Breakfast

SSB Travelz

# Moments That Matter

# What's Included & Excluded

## Inclusions

- Accommodation: 4 Nights at Sunday Sand Pattaya Hotel (4★)
- Accommodation: 1 Night at Platinum Suites Bangkok (4★)
- Meals: Daily Breakfast
- Meals: Daily Lunch
- Meals: Daily Dinner
- Meals: Indian Veg & Non-Veg Meals

- Transfers: Airport Transfers (Bangkok Airport Pick-up & Drop)
- Transfers: Private Intercity Transfers (Bangkok ↔ Pattaya)
- Transfers: Local Sightseeing Transfers
- Tours: Tiger Topia
- Tours: Coral Island Tour
- Tours: Pattaya City Tour (Floating Market, Big Buddha Temple, Pattaya View Point, Gem Gallery)
- Tours: Alcazar Cabaret Show
- Tours: Bangkok City Tour (Four Major Tourist Attractions)
- Additional Services: Meet & Greet Assistance
- Additional Services: Free Thailand Visa

## Exclusions

- International Flight Tickets
- 5% GST
- Travel Insurance
- Personal Expenses
- Optional Activities
- Tips & Porterage
- Any Item Not Mentioned in "Package Includes"

# Payment Policy & Terms

## Booking & Payment Policy

1. All bookings are subject to availability and confirmation
2. To confirm a booking, customers must pay a minimum of 50% of the total tour cost as an advance payment
3. The remaining balance must be paid at least 7 days prior to the tour departure date
4. Failure to complete the payment within the stipulated timeframe may result in cancellation of the booking

## Pricing Policy

1. Prices displayed on our website and promotional materials are subject to change without prior notice
2. Tour costs may vary due to changes in government taxes, airline fares, fuel surcharges, hotel tariffs, currency fluctuations, or other operational expenses
3. The final applicable price will be confirmed at the time of booking

## Cancellation & Refund Policy - Flight Tickets

1. Once flight tickets are booked and the tour is confirmed, flight ticket charges are non-refundable and non-transferable

## Cancellation & Refund Policy - Entry Tickets

1. Entry tickets included in the package are non-refundable in case of tour cancellation by the traveler.

## Cancellation & Refund Policy - Visa Charges

1. Any amount paid towards visa processing and visa fees is strictly non refundable, irrespective of the outcome or reason for cancellation.

## Cancellation & Refund Policy - Hotel, Food & Transportation

1. 50% refund of hotel, food, and transportation charges will be provided for cancellations made 20 days or more before the departure date.
2. 25% refund of hotel, food, and transportation charges will be provided for cancellations made 15 days before the departure date
3. No refund will be provided for cancellations made 7 days or less before the departure date.

## Changes to Itinerary

1. SSB Travelz reserves the right to modify, alter, or reschedule tour itineraries due to circumstances beyond our control, including but not limited to: Weather conditions, Natural disasters, Government regulations, Political disturbances, Transport disruptions, Operational requirements
2. Any such changes will be communicated to customers at the earliest possible opportunity

### Liability Disclaimer

1. SSB Travelz acts solely as an intermediary between travelers and third party service providers such as airlines, hotels, transport operators, guides, and other vendors.
2. SSB Travelz shall not be liable for: Flight delays or cancellations, Train delays or cancellations, Natural calamities, Accidents, injuries, illnesses, or death, Loss, theft, or damage of baggage and personal belongings, Service deficiencies caused by third-party providers, Any unforeseen circumstances beyond our reasonable control

---

## Reviews

**Saritha Bogaram**
Sri Lanka

★★★★★

"Good communication, responded quickly to enquiries, trip was well organised. Pleasant to deal with Sandeep kumar Garu, Very helpful & efficient. Thankyou!"

**RAVURI BALARAJU**
Thailand trip

★★★★★

"Hiiii □ Everyone this is RAVURI BALARAJU From WORLD HUMAN RIGHTS COUNCIL Founder & Chairman recently me and my team visted Thailand Bangkok trip we choose SSB travelz.... Amazing experience For SSB TRAVELZ Team' there they are food ,accommodation ,hotels, and Flights ✈ tour guide each and everything the support lot of things □ Thank you so much everything SSB travelz"

---

## About us

SSB Travelz is a well-established travel and tour operator company located in Hyderabad, Vijaywada & Visakhapatnam SSB Travelz has established itself as a major agency managing the travel related services of the corporate clients and individual Travelers.SSB Travelz is a 75-year-Diamond Jubilee travel Management Company. Customer satisfaction can only be achieved by quality and time to time services. Knock us at any hour and from anywhere in the world, we are available. The company tries to give the ultimate satisfaction and luxury depending upon the traveler's need. Whether it is Pushkaralu in south India or tranquil beach holiday in Malaysia, we provide you a niche and satisfied tour along with certified guides. We offer special care to senior citizens wishing to travel to holy places. Experienced tour guides to accompany the customers on group tours. Personalized assistance on arrival & departure. Customers are informed about the safety precautions to be taken during the course of the tour. Special emphasis is laid on the health and wellbeing of senior citizens present in the tour. SSB Travelz is famous for organizing community lunches for pilgrims at holy places. We occasionally organize recreational events free of cost for customers to express our gratitude. Events like Sankranti celebrations and Karthika Masam Vanabojanalu were held in 2010 and 2014.

## Why should you choose us

- 5000+ Happy Travelers
- 10,000+ Trips Completed
- 99% Positive Reviews
- Rated 4.9⭐ by Travelers
- End-to-End Travel Support
- 24/7 Travel Assistance
- Easy EMI Options Availabl
- Travel Now, Pay Later
- Your Journey, Our Respons
- 100% Trusted Travel Partn

---

Your Holiday Advisor
**SSB TRAVELZ**


Contact Number
**9182498843**

Email Address
**hydhos2017@gmail.com**

Company
**SSB Travelz**

Office Address
**House no 32-83/2, SN14 Sainik Nagar, Ramakrishna Puram, Circle 29, HYDERABAD**

https://ssbtravelz.com/