Spiritual Journey: Varanasi, Bodh Gaya & Ayodhya

Map view

Embark on a divine 7-day spiritual pilgrimage across Varanasi, Gaya, Bodh Gaya, Prayagraj, Ayodhya, and Naimisharanyam covering sacred temples, holy snanams, and ancient heritage sites.

Summary

Date

04 Feb 2027 - 10 Feb 2027

Duration

6 Nights, 7 Days

Per Person Cost

Rs.19500

Total Cost

Refer to the detailed costing below

+ 5%GST

Travelers

2 Adults | 0 Children

Destinations

Varanasi, Gaya, Bodh Gaya, Prayagraj, Ayodhya, Naimisharanyam

Book between October 20 and November 10, 2026, to qualify for the offer

Package Tier	Regular Price	Special Offer Price	Details
Deluxe Package	₹24,500	₹19,500	Includes 3-Star Accommodation, AC Vehicle & All Meals (Save ₹5,000)

Stay

Place	Hotel	Nights	Room
Varanasi	Yatharth Inn or Similar Twin Sharing	4 nights ★★★☆☆	Deluxe Room
Ayodhya	JB Sqaure Resort Or Similar Twin Sharing	1 night ★★★☆☆	Deluxe Room
Naimisharanyam	Vishwanath Palace Or Similar Twin Sharing	1 night ★★★☆☆	Deluxe Room

Meal

Meals Included Throughout Your Journey

7 Breakfast	7 Lunch	7 Dinner

Note: Specific meal details are mentioned in each day's itinerary below

Quick Day-wise Summary

1. Arrive in Varanasi, visit Kashi Vishwanath Temple and witness the magical evening Ganga Aarti.
2. Perform holy Ganga snanam and visit sacred temples including Vishalakshi and Annapurna Devi.
3. Discover cultural landmarks and explore traditional Varanasi bazaars for silk and handicrafts.
4. Full-day excursion to Vishnupad Temple in Gaya and Mahabodhi Temple in Bodh Gaya.
5. Holy dip at Triveni Sangam in Prayagraj and scenic transfer to Ayodhya.
6. Explore Ram Janmabhoomi and sacred shrines in Ayodhya before traveling to Naimisharanyam.
7. Perform Chakratirth snanam, complete temple visits, and proceed for your onward journey.

Day 1
04 Feb 2027

Varanasi
Tour Type - Private

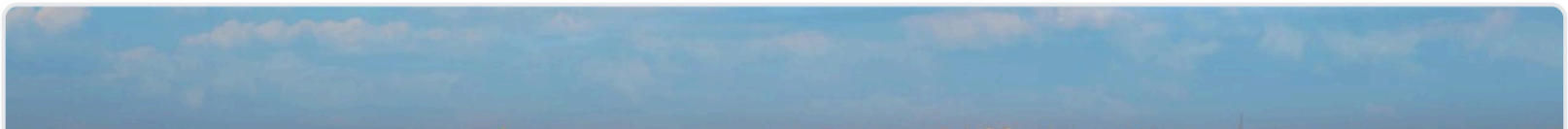

Arrive in Varanasi, visit Kashi Vishwanath Temple and witness the magical evening Ganga Aarti.

Varanasi Airport, Varanasi, Lahori Tola, Varanasi, Dashashwamedh Ghat, Varanasi, Varanasi

Upon arrival at Varanasi Airport, transfer smoothly in an AC vehicle to your hotel for check-in. In the evening, visit the holy Kashi Vishwanath Temple and attend the divine Ganga Aarti at Dashashwamedh Ghat.

Yatharth Inn

★★★☆☆ 3/5

Deluxe Room
Google Rating 3/5
Located: Varanasi

3 Meals

Private

Meals Included

- Breakfast
- Lunch
- Dinner

SSB Travelz

Day 2
05 Feb 2027

Varanasi
Tour Type - Private

Perform holy Ganga snanam and visit sacred temples including Vishalakshi and Annapurna Devi.

Ghats of Varanasi, Varanasi, Meer Ghat, Varanasi, Varanasi

Begin the day early with holy Ganga Snanam and rituals. Explore ancient temples including the Kashi Vishwanath Jyotirlinga, Vishalakshi Shakti Peeth, and Annapurna Devi Temple before an overnight stay in Varanasi.

Yatharth Inn Or Similar

★★★☆☆ 3/5

Deluxe Rooms
Google Rating 3/5
Located: Varanasi

3 Meals

Private

Meals Included

- Breakfast
- Lunch
- Dinner

SSB Travelz

Day 3
06 Feb 2027

Varanasi
Tour Type - Private

Discover cultural landmarks and explore traditional Varanasi bazaars for silk and handicrafts.

Varanasi Heritage Area, Varanasi, Godowlia Market, Varanasi, Varanasi

Spend the day delving into the rich spiritual and cultural marvels of Varanasi, followed by free time to explore the city's celebrated local markets known for Banarasi silks and brassware.

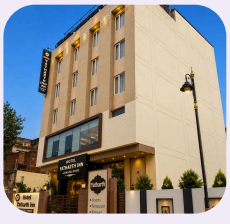

Yatharth Inn

★★★☆☆ 3/5

Deluxe Room
Google Rating 3/5
Located: Varanasi

3 Meals

Private

Meals Included

- Breakfast
- Lunch
- Dinner

SSB Travelz

Day 4
07 Feb 2027

Bodh Gaya
Tour Type - Private

Full-day excursion to Vishnupad Temple in Gaya and Mahabodhi Temple in Bodh Gaya.

Chandoura, Gaya, Bodh Gaya, Bihar, Varanasi

Depart early in your air-conditioned vehicle for Gaya and Bodh Gaya. Visit Vishnupad Temple, Mangala Gauri Shakti Peeth, Mahabodhi Temple, the sacred Bodhi Tree, and the Great Buddha Statue before returning to Varanasi.

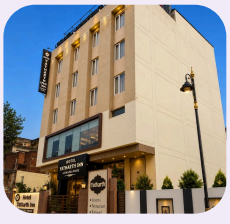

Yatharth Inn

★★★☆☆ 3/5

Deluxe Room
Google Rating 3/5
Located: Varanasi

3 Meals

Private

Meals Included

- Breakfast
- Lunch
- Dinner

SSB Travelz

Day 5
08 Feb 2027

Prayagraj
Tour Type - Private

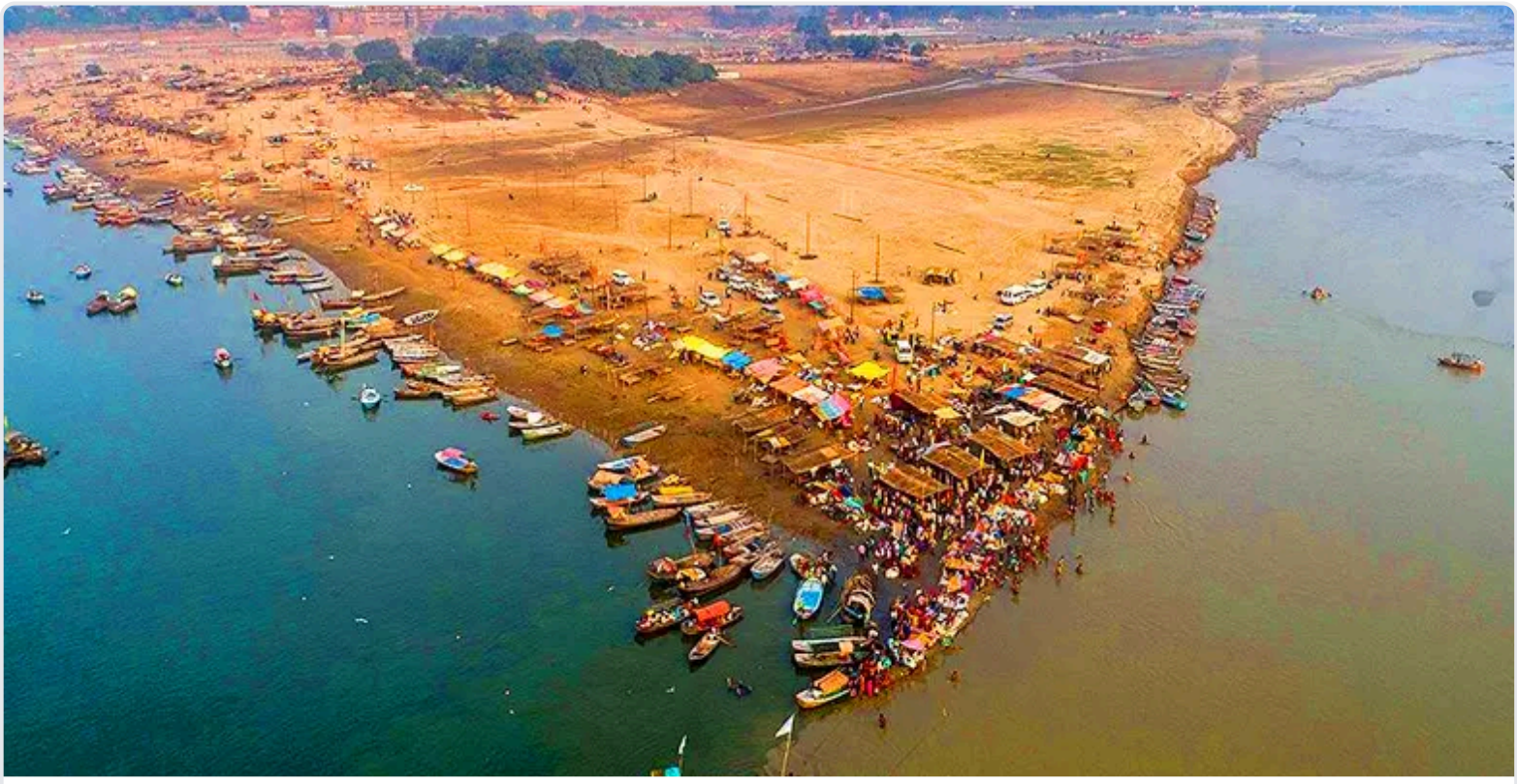

Holy dip at Triveni Sangam in Prayagraj and scenic transfer to Ayodhya.

Sangam, Prayagraj, Prayagraj to Ayodhya Highway, Ayodhya

Drive in your private vehicle to Prayagraj to witness the Triveni Sangam confluence and visit Alopi Devi Temple. Later, continue your journey to Ayodhya and check in for an overnight stay.

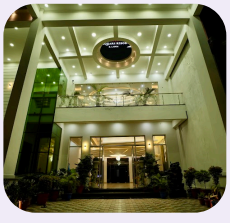

JB Square Resort

3/5

Deluxe Room
Google Rating 3/5
Located: Ayodhya

3 Meals

Private

Meals Included

- Breakfast
- Lunch
- Dinner

SSB Travelz

Day 6
09 Feb 2027

Ayodhya
Tour Type - Private

Explore Ram Janmabhoomi and sacred shrines in Ayodhya before traveling to Naimisharanyam.

Sai Nagar, Ayodhya, Ayodhya to Naimisharanyam, Naimisharanyam

Embark on an inspiring pilgrimage of Ayodhya covering Ram Janmabhoomi, Hanuman Garhi, Kanak Bhawan, and Saryu Ghat. Later, drive to the ancient forested shrine of Naimisharanyam for an overnight stay.

Vishwanath Palace

★★★☆☆ 3/5

Deluxe Room
Google Rating 3/5
Located: Naimisharanyam

3 Meals

Private

Meals Included

- Breakfast
- Lunch
- Dinner

SSB Travelz

Day 7
10 Feb 2027

Naimisharanyam
Tour Type - Private

Perform Chakratirth snanam, complete temple visits, and proceed for your onward journey.

Chakratirth, Naimisharanyam, Naimisharanyam

Begin the morning with a holy bath at Chakratirth and perform Sri Satyanarayana Vratam. Conclude sightseeing in Naimisharanyam, check out, and transfer for your departure journey.

Meals Included

- Breakfast
- Lunch
- Dinner

SSB Travelz

Moments That Matter

What's Included & Excluded

Inclusions

- A/C Vehicle for all transfers and sightseeing
- 3-Star Hotel Accommodation (6 Nights)
- Daily Meals: Breakfast, Lunch & Dinner
- Unlimited packaged drinking water bottles
- Dedicated Service Guide

Exclusions

- Train or Flight tickets
- 5% GST
- Special Darshans, Entrance Tickets, and Puja Items
- Extra day charges: ₹3,000 per day if trip duration increases due to unforeseen circumstances
- Personal expenses such as laundry, telephone calls, and room service
- Any services or sightseeing not explicitly mentioned in the inclusions

Payment Policy & Terms

Booking & Payment Policy

1. All bookings are subject to availability and confirmation
2. To confirm a booking, customers must pay a minimum of 50% of the total tour cost as an advance payment
3. The remaining balance must be paid at least 7 days prior to the tour departure date
4. Failure to complete the payment within the stipulated timeframe may result in cancellation of the booking

Pricing Policy

1. Prices displayed on our website and promotional materials are subject to change without prior notice
2. Tour costs may vary due to changes in government taxes, airline fares, fuel surcharges, hotel tariffs, currency fluctuations, or other operational expenses
3. The final applicable price will be confirmed at the time of booking

Cancellation & Refund Policy - Flight Tickets

1. Once flight tickets are booked and the tour is confirmed, flight ticket charges are non-refundable and non-transferable

Cancellation & Refund Policy - Entry Tickets

1. Entry tickets included in the package are non-refundable in case of tour cancellation by the traveler.

Cancellation & Refund Policy - Visa Charges

1. Any amount paid towards visa processing and visa fees is strictly non refundable, irrespective of the outcome or reason for cancellation.

Cancellation & Refund Policy - Hotel, Food & Transportation

1. 50% refund of hotel, food, and transportation charges will be provided for cancellations made 20 days or more before the departure date.
2. 25% refund of hotel, food, and transportation charges will be provided for cancellations made 15 days before the departure date
3. No refund will be provided for cancellations made 7 days or less before the departure date.

Changes to Itinerary

1. SSB Travelz reserves the right to modify, alter, or reschedule tour itineraries due to circumstances beyond our control, including but not limited to: Weather conditions, Natural disasters, Government regulations, Political disturbances, Transport disruptions, Operational requirements
2. Any such changes will be communicated to customers at the earliest possible opportunity

Liability Disclaimer

1. SSB Travelz acts solely as an intermediary between travelers and third party service providers such as airlines, hotels, transport operators, guides, and other vendors.
2. SSB Travelz shall not be liable for: Flight delays or cancellations, Train delays or cancellations, Natural calamities, Accidents, injuries, illnesses, or death, Loss, theft, or damage of baggage and personal belongings, Service deficiencies caused by third-party providers, Any unforeseen circumstances beyond our reasonable control

---

Reviews

Saritha Bogaram

Sri Lanka

★★★★★

"Good communication, responded quickly to enquiries, trip was well organised. Pleasant to deal with Sandeep kumar Garu, Very helpful & efficient. Thankyou!"

RAVURI BALARAJU

Thailand trip

★★★★★

"Hiiii □ Everyone this is RAVURI BALARAJU From WORLD HUMAN RIGHTS COUNCIL Founder & Chairman recently me and my team visted Thailand Bangkok trip we choose SSB travelz.... Amazing experience For SSB TRAVELZ Team' there they are food ,accommodation ,hotels, and Flights ✈ tour guide each and everything the support lot of things □ Thank you so much everything SSB travelz"

About us

SSB Travelz is a well-established travel and tour operator company located in Hyderabad, Vijaywada & Visakhapatnam SSB Travelz has established itself as a major agency managing the travel related services of the corporate clients and individual Travelers.SSB Travelz is a 75-year-Diamond Jubilee travel Management Company. Customer satisfaction can only be achieved by quality and time to time services. Knock us at any hour and from anywhere in the world, we are available. The company tries to give the ultimate satisfaction and luxury depending upon the traveler's need. Whether it is Pushkaralu in south India or tranquil beach holiday in Malaysia, we provide you a niche and satisfied tour along with certified guides. We offer special care to senior citizens wishing to travel to holy places. Experienced tour guides to accompany the customers on group tours. Personalized assistance on arrival & departure. Customers are informed about the safety precautions to be taken during the course of the tour. Special emphasis is laid on the health and wellbeing of senior citizens present in the tour. SSB Travelz is famous for organizing community lunches for pilgrims at holy places. We occasionally organize recreational events free of cost for customers to express our gratitude. Events like Sankranti celebrations and Karthika Masam Vanabojanalu were held in 2010 and 2014.

Why should you choose us

- 5000+ Happy Travelers
- 10,000+ Trips Completed
- 99% Positive Reviews
- Rated 4.9⭐ by Travelers
- End-to-End Travel Support
- 24/7 Travel Assistance
- Easy EMI Options Availabl
- Travel Now, Pay Later
- Your Journey, Our Respons
- 100% Trusted Travel Partn

Your Holiday Advisor

SSB TRAVELZ

Contact Number

9182498843

Email Address

hydhos2017@gmail.com

Company

SSB Travelz

Office Address

House no 32-83/2, SN14 Sainik Nagar, Ramakrishna Puram, Circle 29, HYDERABAD

https://ssbtravelz.com/